

LEGEND

---	BOUNDARY LINE (DISTINCTIVE BORDER)
---	EXISTING LOT LINE
---	NEW PARCEL LINE
---	EXISTING BUILDING SETBACK LINE
○	SET 3/4" IRON PIPE WITH TAG RCE 25281
●	FOUND MONUMENT AS NOTED
IP	IRON PIPE
(T)	TOTAL DIMENSION
()	RECORD DATA

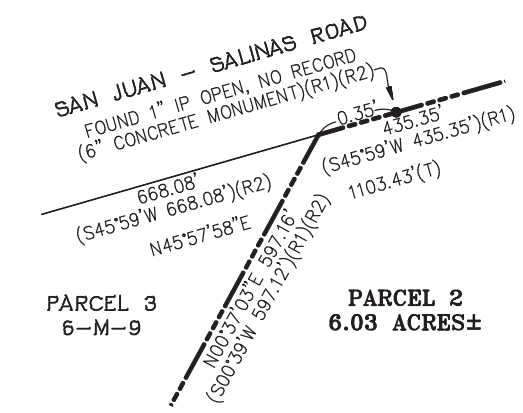

PARCEL MAP

SAN BENITO COUNTY, CALIFORNIA

A PORTION OF PARCEL 1 AS SHOWN ON THAT CERTAIN PARCEL MAP FILED FOR RECORD IN BOOK 2 OF PARCEL MAPS, AT PAGE 54, RECORDS OF SAN BENITO COUNTY, CALIFORNIA

- REFERENCES:**
- (R1) PARCEL MAP - 2-PM-54
 - (R2) RECORD OF SURVEY - 6-M-9
 - (R3) S. SMITH SUBDIVISION - 1-M-20
 - (R4) DOCUMENT NO. 9210824

BASIS OF BEARINGS:

THE BEARING OF S61°41'10"W BETWEEN TWO FOUND IRON PIPES ALONG THE SOUTHERLY LINE OF PARCEL 3, AS SHOWN ON THE RECORD OF SURVEY FILED FOR IN BOOK 6 OF MAPS, AT PAGE 9, RECORDS OF SAN BENITO COUNTY, WAS TAKEN AS THE BASIS OF BEARINGS FOR THIS MAP.



Prepared By:
RUGGERI-JENSEN-AZAR & ASSOCIATES
 8055 Camino Arroyo, Gilroy, CA 95020
 (408) 848-0300
 FEBRUARY, 2007